

GPG

## **Il mistero di a-z e altri argomenti spiegati nei 32 rituali da $\omega$ fino ad $\alpha$**

► *Per orchestra (2.2.2.2.-2.2.2.1-8.4.3.2).*

(2 flauti FL, 2 oboi OB, 2 clarinetti CL, 2 fagotti BN - 2 corni HN, 2 trombe TR,  
2 tromboni TBN, 1 basso tuba TBA - 8 violini VN, 4 viole VL, 3 violoncelli VC,  
2 contrabbassi DB)

*Senza espressione, sempre ppppppp.*

*Di una lentezza esasperatamente trascinata, come un mare di merda.*

♩ = 15 BPM

*(1 battuta = 1 minuto)*

L'orchestra eseguirà il brano *senza* prima provare. Che i musicisti siano a una distanza l'uno dall'altro di almeno 2 metri, che sentano a malapena il loro vicino: una solitudine che si rivolge a un'altra solitudine, non alla solitudine dell'altro.

### **PARTI SINGOLE**

## **VIOLA1 (VL1)**

1  
VL 1  $\frac{3}{4}$

2

3

4

5

6

7

8

9

10

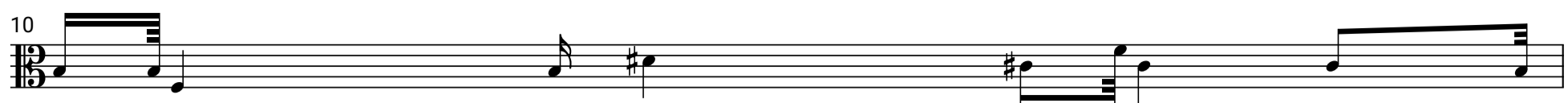

11

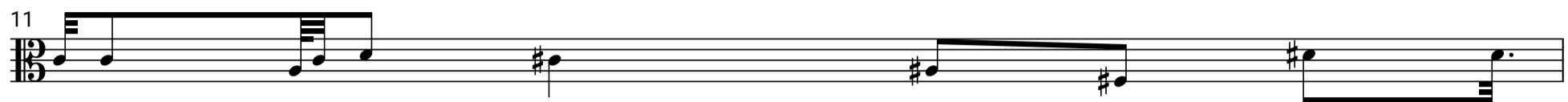

12

13

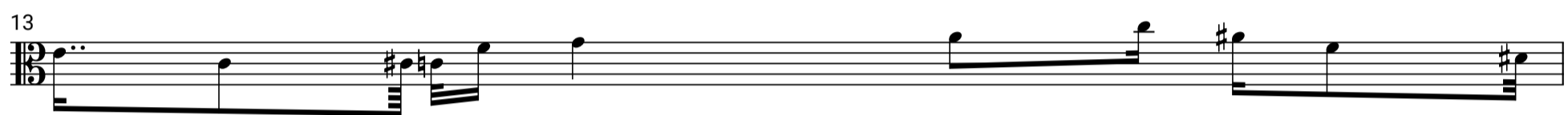

14

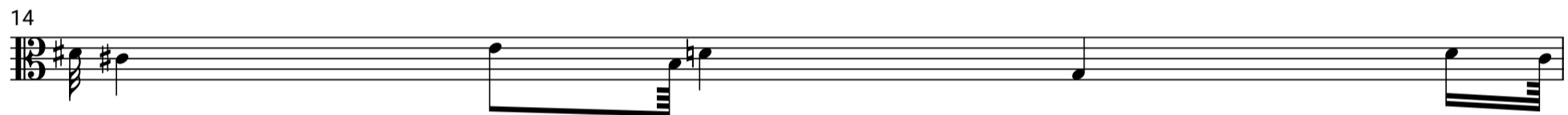

15

16

17

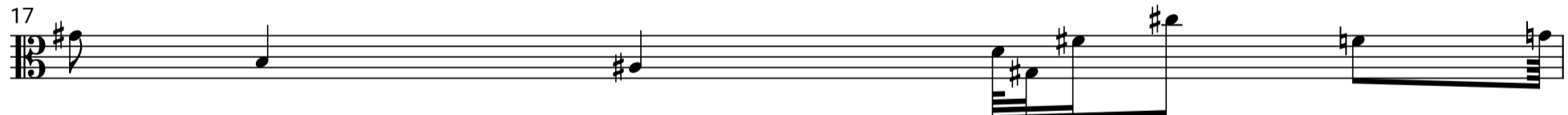

18

19

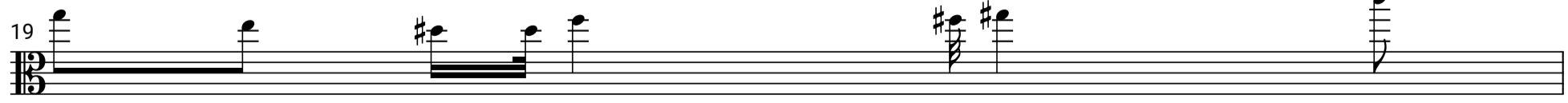

20

21

22

23

24

25

26

27

28

29

40

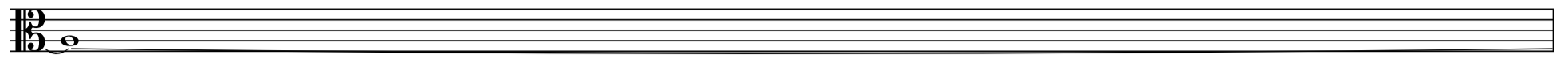

41

42

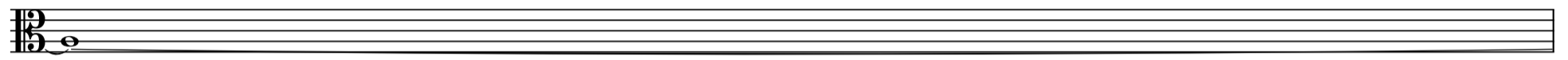

43

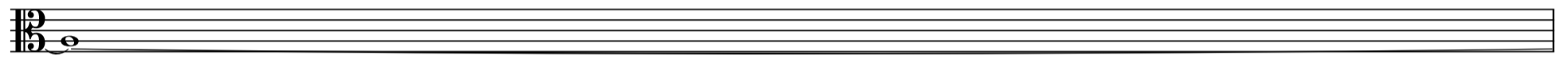

44

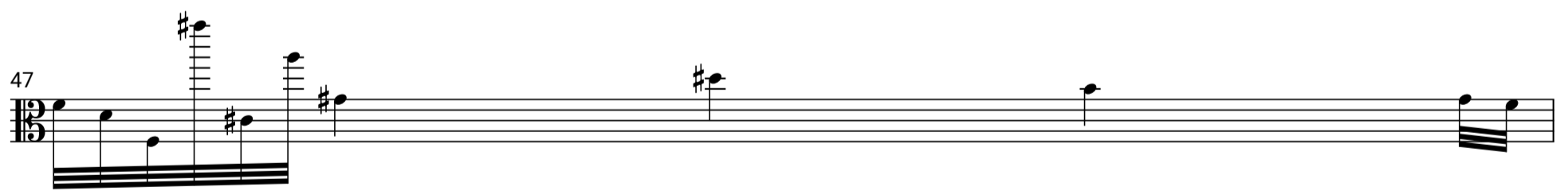
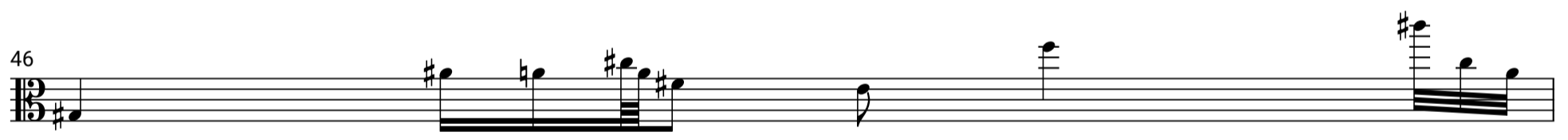
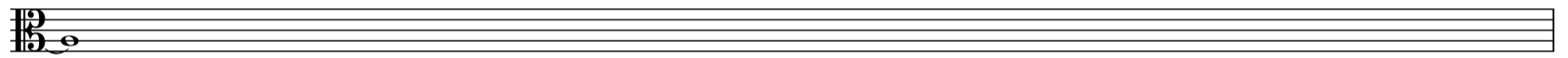

70

71

72

73

74

75

76

77

78

79

80

81

82

83

84

85

86

87

88

89

